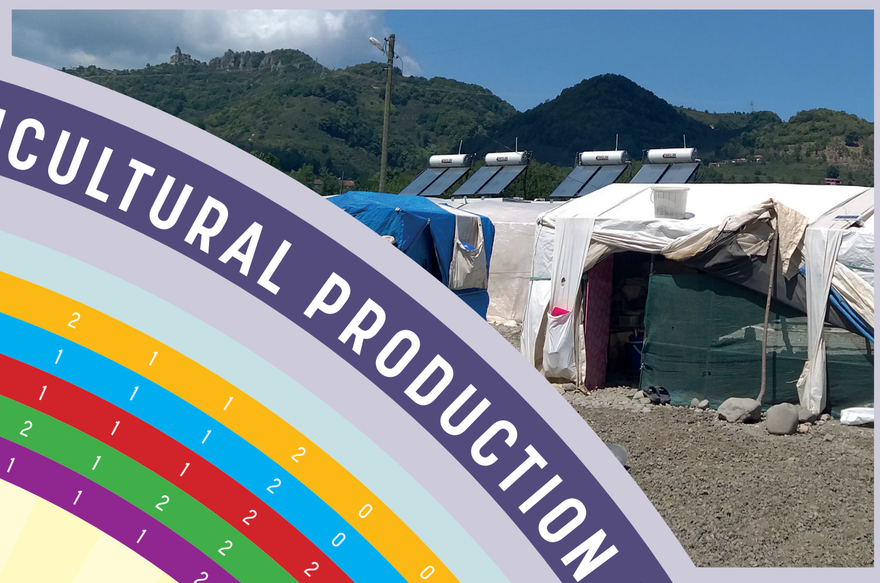

ACTORS REGARDING CHILD LABOUR IN SEASONAL MIGRATORY AGRICULTURAL PRODUCTION IN ORDU PROVINCE

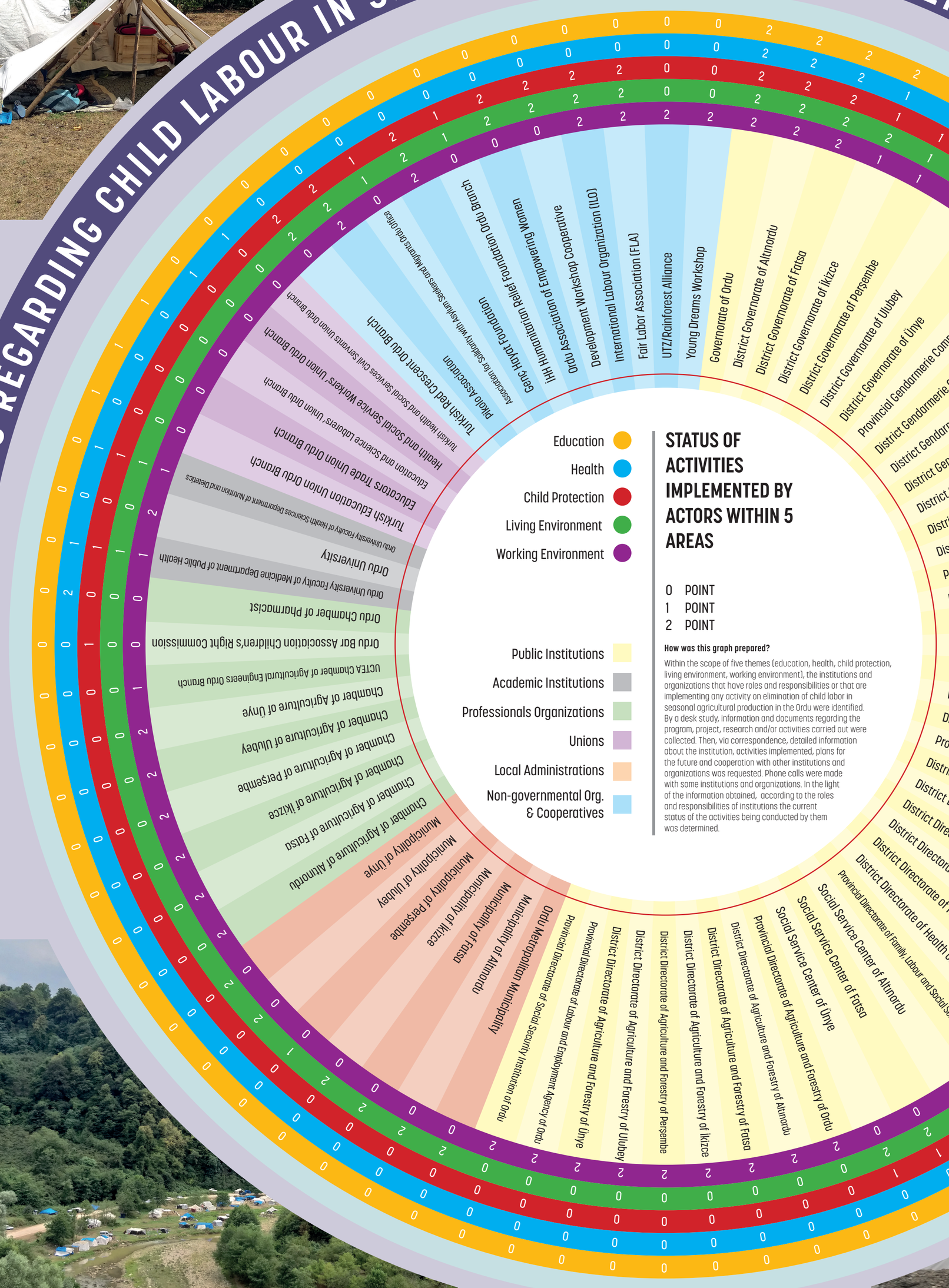

STATUS OF ACTIVITIES IMPLEMENTED BY ACTORS WITHIN 5 AREAS

0 POINT
1 POINT
2 POINT

How was this graph prepared?

Within the scope of five themes (education, health, child protection, living environment, working environment), the institutions and organizations that have roles and responsibilities or that are implementing any activity on elimination of child labor in seasonal agricultural production in the Ordu were identified. By a desk study, information and documents regarding the program, project, research and/or activities carried out were collected. Then, via correspondence, detailed information about the institution, activities implemented, plans for the future and cooperation with other institutions and organizations was requested. Phone calls were made with some institutions and organizations. In the light of the information obtained, according to the roles and responsibilities of institutions the current status of the activities being conducted by them was determined.

STATUS OF INSTITUTIONAL ACTIVITY

0 Point

Indicates that the institution/organization does not have a role or responsibility in the relevant theme and therefore does not implement activities or has no implementation plan.

1 Point

Indicates that the institution / organization has roles and responsibilities in the relevant theme but does not implement activities or has no implementation plan.

2 Point

Indicates that the institution/organization has roles and responsibilities in related theme and implements activities.

+90 (541) 457 31 90 www.ka.org.tr info@ka.org.tr
/kalkinmatolyesi /kalkinmatolyesi /kalkınmaatolyesi
Çankaya Mah. Üsküp Cad. No: 16/14 Çankaya - Ankara / Türkiye

DEVELOPMENT WORKSHOP

Programme on Elimination of CHILD LABOUR

unicef